

MANIKTALA INDUSTRIAL ESTATE
KOLKATA (NORTH), WEST BENGAL

CO-ORDINATE LIST OF TRAVERSE STATION (UTM & LAT-LONG)

STATION	EASTING	NORTHING	Longitude	Latitude (N)
PBM-1	643218.982	2498305.642	88° 35' 21.88" E	23° 35' 70"
PBM-2	643203.972	2498318.002	88° 35' 21.88" E	23° 35' 17"

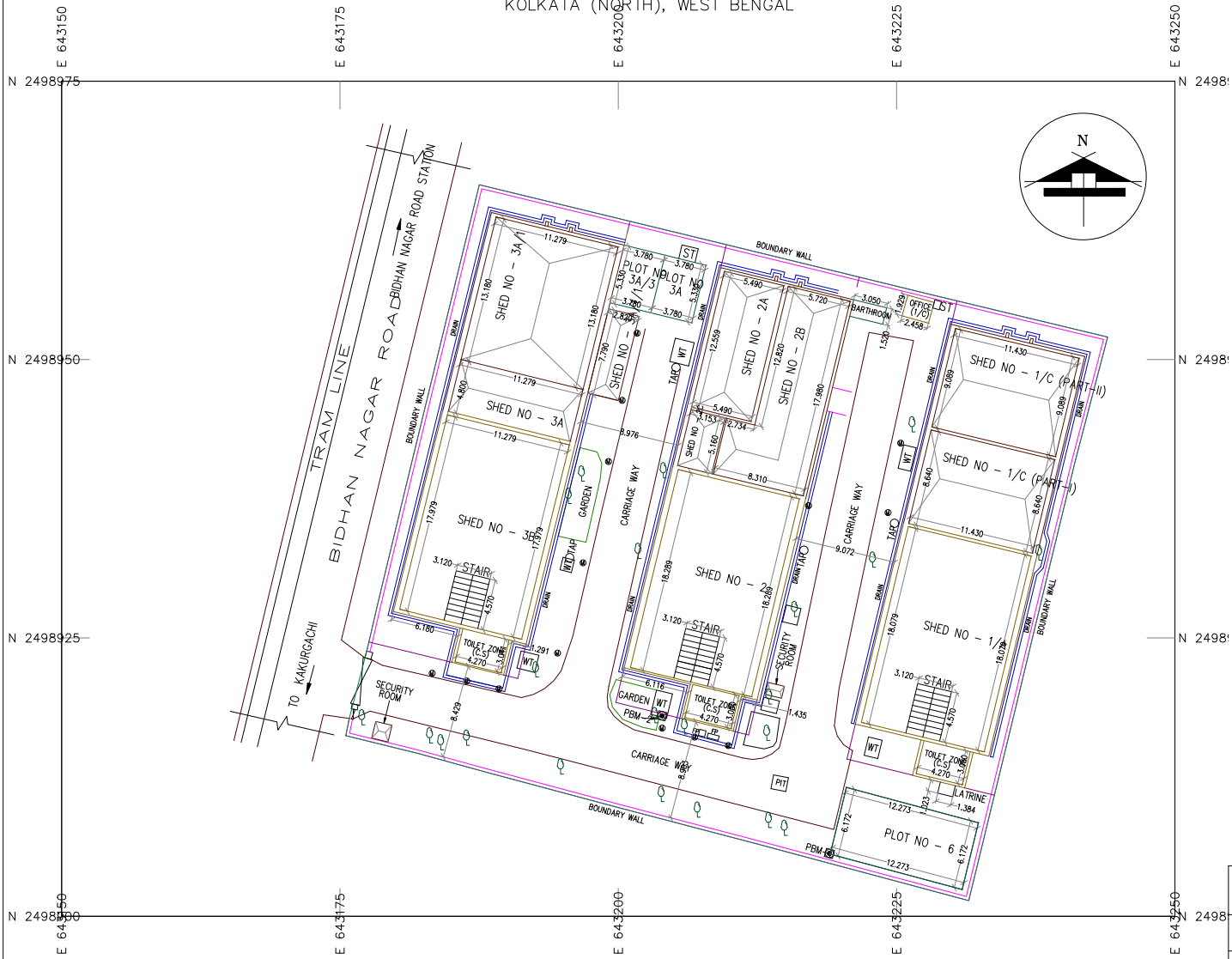

AREA STATEMENT			
SHED NO.	AREA (SQ. FEET)	SHED NO.	AREA (SQ. FEET)
CARPET AREA	2346	583	2183
GROUND FLOOR	2346	1016	1016
FIRST FLOOR	2346	1016	1016
STAIR CASE (C.S)	-	76	76
COMMON SPACE (C.S)	-	136	136
TOTAL	4692	1811	3411

PLOTS (CARPET AREA) AREA (SQ. FEET) AREA (KATHA)			
SHED NO - 1A	2346	3.26	
SHED NO - 1/C (PART-I)	118	1.55	
SHED NO - 1/C (PART-II)	1062	1.48	
SHED NO - 1/C (OFFICE)	51	0.07	
SHED NO - 2	2345	3.26	
SHED NO - 2A	742	1.03	
SHED NO - 2B	1250	1.74	
SHED NO - 2C	160	0.22	
SHED NO - 3A	583	0.81	
SHED NO - 3A/1/1	236	0.33	
SHED NO - 3B	2183	3.03	
PLOT NO - 6	815	1.13	
PLOT NO - 3A	216	0.30	
PLOT NO - 3A/3	216	0.30	
TOTAL	13325	18.51	

PARTICULARS	AREA (Acre)	TOTAL AREAS
PLOTS	325 Sq. Feet	18.51 Katha
(CARPET AREA)	113 Sq. Feet	19.60 Katha
INTERNAL ROAD	15 Sq. Feet	0.16 Katha
WATER TANK	4530.2 Sq. Feet	6.29 Katha
OPEN LAND	38083.2 Sq. Feet	44.56 Katha
TOTAL AREA		44.56 Katha

- NOTES:
1. ALL DIMENSIONS ARE IN METRES, EXCEPT IF STATED OTHERWISE.
 2. SURVEY IS ORIENTATED TO TRUE NORTH OBSERVED BY DIFFERENTIAL GLOBAL POSITIONING SYSTEM (DGPS).
 3. PROPERTY AREA :- 32083.2 SQ. FT / 44.56 Kotha / 0.74 Acre

LEGEND	
	PERMANENT BENCH MARK
	ELECTRIC POST
	LAMP POST
	TELEPHONE POST
	TREE
	BOUNDARY WALL
	PROPERTY LINE
	GATE
	ST SEPTIC TANK
	WR WATER RESERVOIR
	FP FEEDER PILLAR
	BUILDING
	SHED
	ROW

CLIENT: THE WEST BENGAL SMALL INDUSTRIES DEVELOPMENT CORPN. LTD.
(A GOVERNMENT OF WEST BENGAL UNDERTAKING)

PLAN SHOWING DETAIL TOPOGRAPHICAL SURVEY OF MANIKTALA INDUSTRIAL ESTATE KOLKATA (NORTH), WEST BENGAL.

SCALE : 1:500	DWN. BY. Raja Das Gupta
DRG NO. : WBSIDEL/MANIKTALA/01	CHKD.
SURVEYED BY: P Khanra, P Dutta	SURVEYED ON:

RIDDHI MANAGEMENT SERVICES PVT. LTD.
FE 297, SECTOR III, SALLT LAKE CITY, KOLKATA - 700106