

TANGRA INDUSTRIAL ESTATE PHASE-II, DIST. KOLKATA (NORTH)

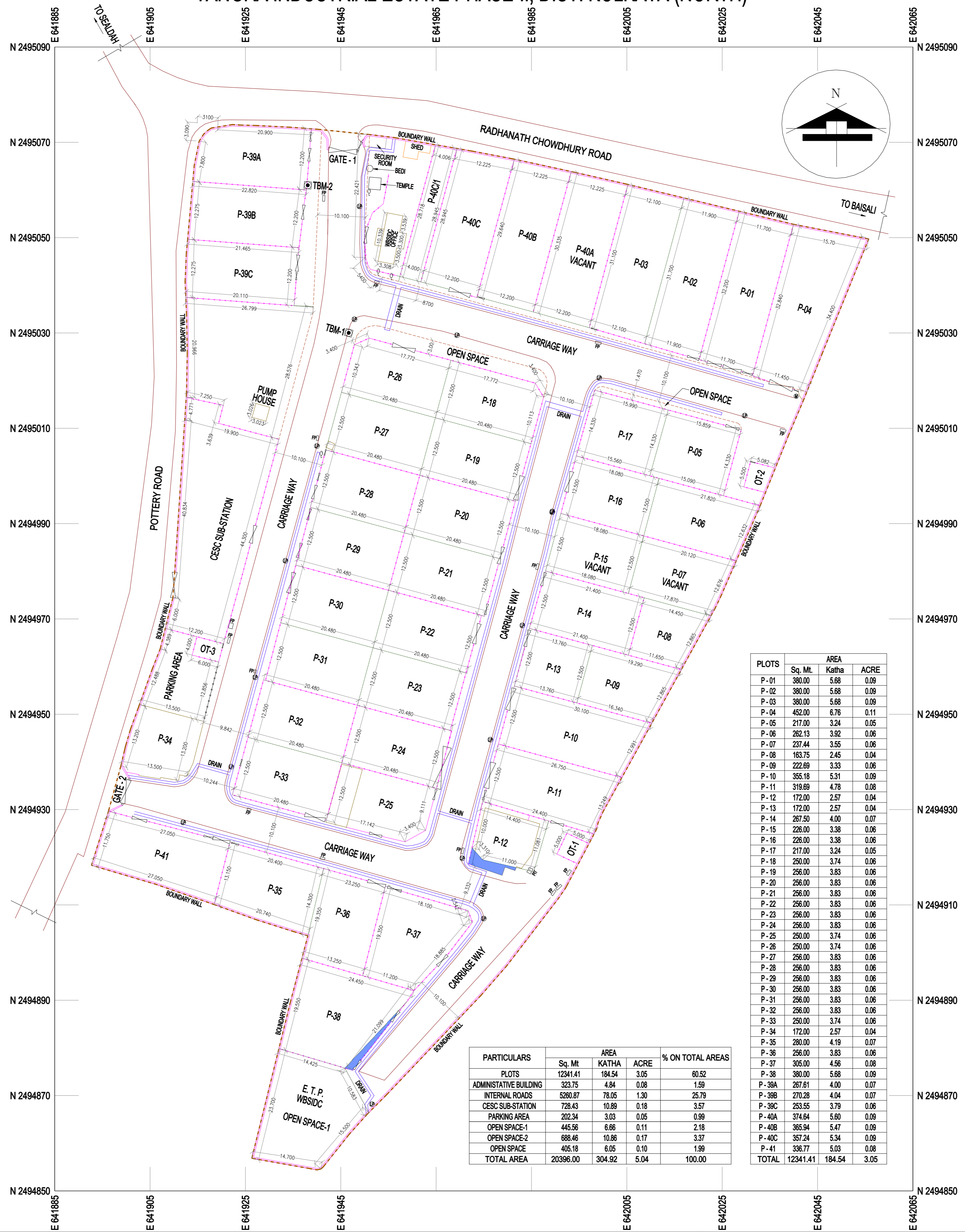

PLOTS	AREA		
	Sq. Mt.	Katha	ACRE
P-01	380.00	5.88	0.09
P-02	380.00	5.88	0.09
P-03	380.00	5.88	0.09
P-04	452.00	6.76	0.11
P-05	217.00	3.24	0.05
P-06	262.13	3.92	0.06
P-07	227.44	3.55	0.06
P-08	163.75	2.45	0.04
P-09	222.89	3.33	0.06
P-10	355.18	5.31	0.09
P-11	319.69	4.78	0.08
P-12	172.00	2.57	0.04
P-13	172.00	2.57	0.04
P-14	267.50	4.00	0.07
P-15	226.00	3.38	0.06
P-16	226.00	3.38	0.06
P-17	217.00	3.24	0.05
P-18	250.00	3.74	0.06
P-19	256.00	3.83	0.06
P-20	256.00	3.83	0.06
P-21	256.00	3.83	0.06
P-22	256.00	3.83	0.06
P-23	256.00	3.83	0.06
P-24	256.00	3.83	0.06
P-25	250.00	3.74	0.06
P-26	250.00	3.74	0.06
P-27	256.00	3.83	0.06
P-28	256.00	3.83	0.06
P-29	256.00	3.83	0.06
P-30	256.00	3.83	0.06
P-31	256.00	3.83	0.06
P-32	256.00	3.83	0.06
P-33	250.00	3.74	0.06
P-34	172.00	2.57	0.04
P-35	280.00	4.19	0.07
P-36	256.00	3.83	0.06
P-37	305.00	4.56	0.08
P-38	380.00	5.88	0.09
P-39A	267.61	4.00	0.07
P-39B	270.28	4.04	0.07
P-39C	253.55	3.79	0.06
P-40A	374.64	5.60	0.09
P-40B	365.94	5.47	0.09
P-40C	357.24	5.34	0.09
P-41	336.77	5.03	0.08
TOTAL	12341.41	184.54	3.05

PARTICULARS	AREA			% ON TOTAL AREAS
	Sq. Mt.	KATHA	ACRE	
PLOTS	12341.41	184.54	3.05	60.52
ADMINISTRATIVE BUILDING	323.75	4.84	0.08	1.59
INTERNAL ROADS	5290.87	78.05	1.30	25.79
CESC SUB-STATION	728.43	10.89	0.18	3.57
PARKING AREA	202.34	3.03	0.05	0.99
OPEN SPACE-1	445.56	6.66	0.11	2.18
OPEN SPACE-2	688.46	10.86	0.17	3.37
OPEN SPACE	405.18	6.05	0.10	1.99
TOTAL AREA	20396.00	304.92	5.04	100.00

CO-ORDINATE LIST OF REFERENCE POINT (UTM & LAT-LONG)

STATION	EASTING	NORTHING	Longitude (E)	Latitude (N)
TBM-1	641946.885	2495030.022	22° 33' 21.715" E	88° 22' 49.894" N
TBM-2	641938.071	2495060.994	22° 33' 22.721" E	88° 22' 49.800" N

LEGEND

⊙	TEMPORARY BENCH MARK	—	BOUNDARY WALL
⊕	ELECTRIC POST	- - -	PLOT DEMARCATION LINE
⊕	LAMP POST	- · - · -	PROPERTY LINE
⊕	MANHOLE	FP	ELECTRIC JOINT BOX
⊕	CATCH PIT	ST	SEPTIC TANK
⊕	TREE	LAT	LATRINE

NOTES:

- ALL DIMENSIONS ARE IN METRES, EXCEPT IF STATED OTHERWISE.
- SURVEY IS ORIENTATED TO TRUE NORTH OBSERVED BY DIFFERENTIAL GLOBAL POSITIONING SYSTEM (DGPS).
- PROPERTY AREA = 5.04 Acre / 304.92 Katha

CLIENT:
THE WEST BENGAL SMALL INDUSTRIES DEVELOPMENT CORPN. LTD.
(A GOVERNMENT OF WEST BENGAL UNDERTAKING)

PLAN SHOWING DETAIL TOPOGRAPHICAL SURVEY OF TANGRA INDUSTRIAL ESTATE PHASE-II
DIST. KOLKATA (NORTH)

SCALE: 1:500
DWN. BY: Raja Das Gupta

DRG NO.: WBSIDL/TANGRA-PH-II01
CHKD.

SURVEYED BY: P. Khanna, P. Dutta
SURVEYED ON:

RIDDHI MANAGEMENT SERVICES PVT. LTD.
FE 287, SECTOR III, SALT LAKE CITY, KOLKATA - 700106