

ULTADANGA INDUSTRIAL ESTATE, DIST.NORTH 24 PARGANAS, WEST BENGAL

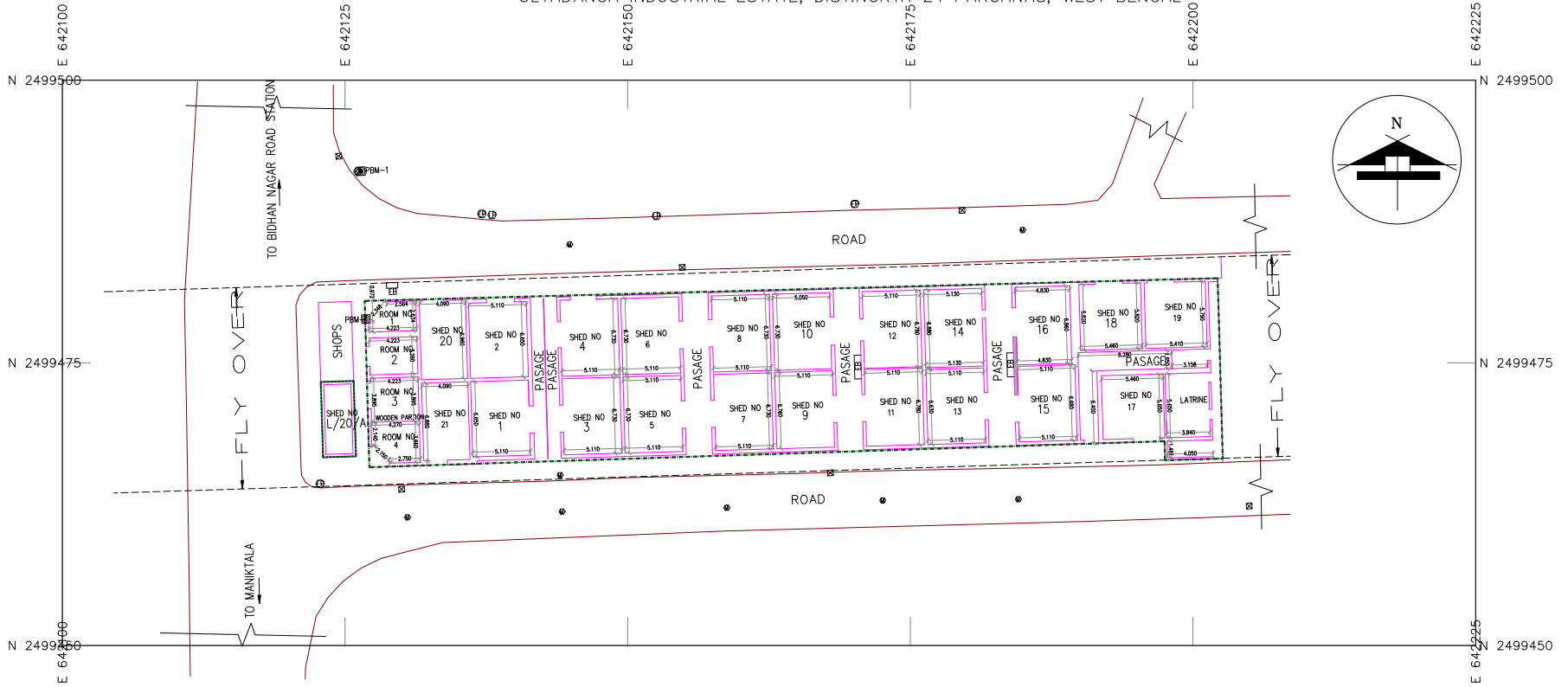

CO-ORDINATE LIST OF REFERENCE POINT (UTM & LAT-LONG)

STATION	EASTING	NORTHING	Longitude (E) (Latitude (N))
PBM-1	665491.836	26318.328	50° 11' 28.536" 45° 03' 32"
PBM-2	665437.192	26264.122	50° 9' 42.36" 43° 09' 6"

NOTES:

1. ALL DIMENSIONS ARE IN METRES, EXCEPT IF STATED OTHERWISE.
2. SURVEY IS ORIENTATED TO TRUE NORTH OBSERVED BY DIFFERENTIAL GLOBAL POSITIONING SYSTEM (DGPS).
3. PROPERTY AREA = 0.277 Acre /16.76 Katha

AREA STATEMENT

LOTS	CARPET AREA Sq. Ml. Katha	LOTS	CARPET AREA Sq. Ml. Katha
ROOM-1	9.751 0.14	SHADE-11	34.651 0.50
ROOM-2	13.771 0.20	SHADE-12	34.651 0.50
ROOM-3	16.65 0.24	SHADE-13	33.88 0.49
ROOM-4	14.47 0.21	SHADE-14	35.29 0.51
SHADE-1	33.98 0.49	SHADE-15	34.13 0.49
SHADE-2	33.98 0.49	SHADE-16	33.13 0.48
SHADE-3	34.39 0.50	SHADE-17	30.85 0.44
SHADE-4	34.39 0.50	SHADE-18	31.78 0.46
SHADE-5	34.39 0.50	SHADE-19	31.32 0.45
SHADE-6	34.39 0.50	SHADE-20	28.47 0.41
SHADE-7	34.39 0.50	SHADE-L-1	20.486 0.24
SHADE-8	34.39 0.50	SHADE-L-2	28.14 0.41
SHADE-9	34.54 0.50	SHADE-21	28.14 0.41
SHADE-10	34.39 0.50	TOTAL	769.02 11.15

AREA STATEMENT

LOTS	CARPET AREA Sq. Ml. Katha	% ON TOTAL AREAS
PLOTS	769.02 11.15	78.80
LATRINE	21.70 0.31	2.20
PASSAGE	181.80 2.63	19.00
TOTAL CARPET AREA	1072.52 14.09	100.00

TOTAL PROPERTY AREA (BUILTUP AREA) = 1121.27 Sq. Mt. / 16.76 Katha

LEGEND

	PERMANENT BENCH MARK
	ELECTRIC POST
	LAMP POST
	TELEPHONE POST
	WALL
	PROPERTY LINE
	GATE
	SEPTIC TANK
	LATRINE
	BUILDING
	SHED

CLIENT:

THE WEST BENGAL SMALL INDUSTRIES DEVELOPMENT CORPN. LTD.
(A GOVERNMENT OF WEST BENGAL UNDERTAKING)

PLAN SHOWING DETAIL TOPOGRAPHICAL SURVEY OF ULTADANGA INDUSTRIAL ESTATE
DIST. 24 PARGANAS (NORTH), WEST BENGAL

SCALE : 1:250	DWN. BY. Raja Das Gupta
DRG NO. : WBSIDEL/UIE/01	CHKD.
SURVEYED BY: P. Khanra, P. Dutta	SURVEYED ON:

RIDDHI MANAGEMENT SERVICES PVT. LTD.
FE 297, SECTOR III, SALT LAKE CITY, KOLKATA - 700106